

CARTA DE COLORES ACRYLIC GOUACHE

ACRYLIC GOUACHE COLOR COLOR RANGE

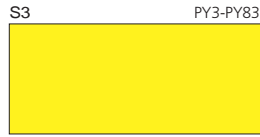

090 AA ■
Blanco de Titanio
Titanium White
Blanc Titane
Titanium Weiss



021 AA ■
Amarillo Cad. Limón (Primario)
Cad. Lemon Yellow (Primary)
Jaune de Cad. Citron (Primaire)
Kadmiumgelb Zitron (Primair)

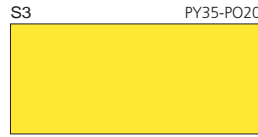

022 AA ■
Amarillo de Cadmio Dorado
Cadmium Gold Yellow
Jaune de Cadmium Doré
Kadmiumgelb Mittel

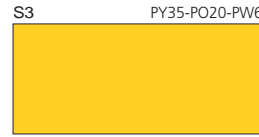

023 AA ■
Amarillo de Cadmio
Cadmium Yellow
Jaune de Cadmium
Kadmiumgelb



031 AA ■
Amarillo de Cadmio Oscuro
Cadmium Yellow Dark
Jaune de Cadmium Foncé
Kadmiumgelb Dunkel

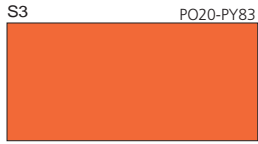

032 AA ■
Cadmio Naranja
Cadmium Orange
Orange de Cadmium
Kadmiumorange

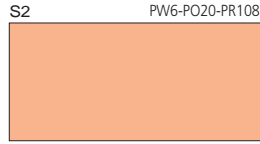

015 AA ■
Rosa Pálido
Carnation Pink
Rose Clair
Hellrosa

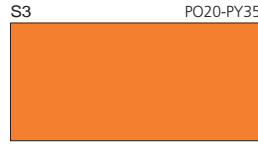

033 AA ■
Cadmio Naranja Claro
Cadmium Orange Light
Orange de Cadmium Clair
Kadmiumorange Hell

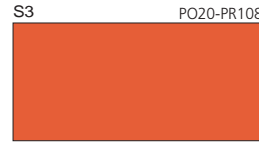

039 AA ■
Rojo de Cadmio Claro
Cadmium Light Red
Rouge Cadmio Clair
Kadmiumrot Hell



041 AA ■
Cadmio Bermellón
Cadmium Vermilion
Vermillon de Cadmium
Kadmium Zinnoberrot



047 AA ■
Cadmio Bermellón Oscuro
Cadmium Vermilion Dark
Vermillon de Cadmium Foncé
Kadmium Zinnoberrot Dunkel



042 AA ■
Rojo de Cadmio
Cadmium Red
Rouge de Cadmium
Kadmiumrot Mittel



043 AA ■
Rojo de Cadmio Burdeos
Cadmium Red Deep
Rouge de Cadmium Foncé
Kadmiumrot Dunkel



045 AA ■
Magenta (Primario)
Magenta (Primary)
Magenta (Primaire)
Magenta (Primair)



051 AA ■
Rosa
Rose Red
Rouge Rosé
Rosarot



052 AA ■
Rosa Oscuro
Dark Rose Red
Rouge Rosé Foncé
Rosarot Dunkel



049 AA ■
Violeta Rojo
Red Violet
Violet Rouge
Rotviolett

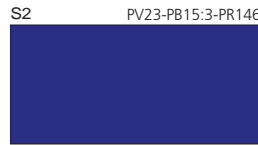

057 AA ■
Violeta Azul
Blue Violet
Violet Bleu
Blauviolett

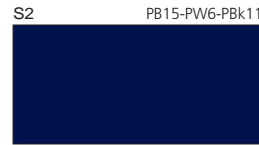

059 AA ■
Azul de Prusia (Tono)
Prussian Blue (Hue)
Bleu de Prusse
Preussischblau (Farbton)



061 AA ■
Azul Real
Royal Blue
Bleu Royal
Königsblau



062 AA ■
Azul Oscuro
Dark Blue
Bleu Foncé
Dunkelblau



063 AA ■
Azul Cian (Primario)
Cyan Blue (Primary)
Bleu Cyan (Primaire)
Blau Cyan (Primair)



066 AA ■
Azul Ultramar
Ultramarine Blue
Bleu Outremer
Ultramarineblau



065 AA ■
Azul Ceruleo Claro
Cerulean Blue Light
Bleu Céruléen Clair
Coelinblau Hell



064 AA ■
Turquesa
Turquoise
Bleu turquoise
Türkisblau

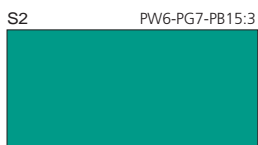

071 AA ■
Verde Esmeralda
Viridian
Vert Emeraude
Smaragdgrün



072 AA ■
Verde Amarillo
Yellow Green
Vert Jaune
Gelbgrün



074 AA ■
Verde Paolo Veronés
Esmeral Green
Vert Paul Veronèse
Paul Veronesegrün

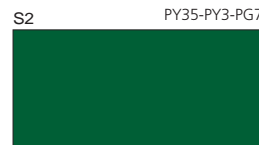

075 AA ■
Verde Permanente
Permanent Green
Vert Permanent
Permanentgrün



077 AA ■
Verde Oliva
Olive Green
Vert Olive
Oligrün

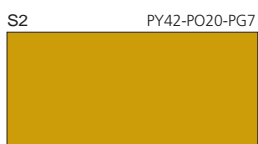

012 AA ■
Ocre Claro
Yellow Ochre Light
Ocre Clair
Lichter Ocker

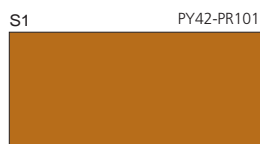

085 AA ■
Ocre
Ochre
Ocre
Ocker

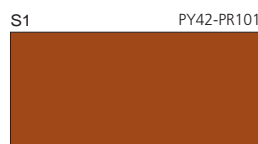

086 AA ■
Ocre Dorado
Golden Ochre
Ocre Doré
Gold Ocker

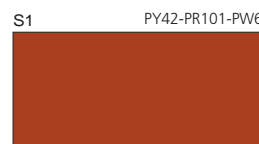

088 AA ■
Ocre Rojo
Red Ochre
Ocre Rouge
Rotocker



083 AA ■
Marrón Claro
Light Brown
Brun Clair
Hellbraun

CARTA DE COLORES ACRYLIC GOUACHE

ACRYLIC GOUACHE COLOR COLOR RANGE



087 AA ■
 Rojo de Marte
 Mars Red
 Rouge de Mars
 Marsrot (Eisenoxidrot)

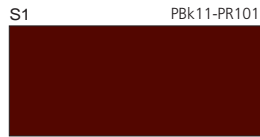

081 AA ■
 Violeta de Marte
 Mars Violet
 Violet de Mars
 Marsviolett

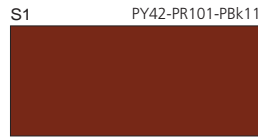

091 AA ■
 Siena Tostada
 Burnt Sienna
 Sienne Brûlée
 Siena Gebrannt



092 AA ■
 Sobra Tostada
 Burnt Umber
 Ombre Brûlée
 Umbra Gebrannt



095 AA ■
 Negro Oxido de Hierro
 Mars Black
 Noir de Mars
 Oxidschwarz



001 AA ■
 Gris N°1
 Grey N°1
 Gris N°1
 Grau N°1

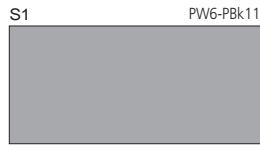

002 AA ■
 Gris N°2
 Grey N°2
 Gris N°2
 Grau N°2



003 AA ■
 Gris N°3
 Grey N°3
 Gris N°3
 Grau N°3



006 AA ■
 Gris N°6
 Grey N°6
 Gris N°6
 Grau N°6



170 B □
 Verde Fosforescente
 Phosphorescent Green
 Vert Phosphorescent
 Grün Phosphoreszierend

Colores Metálicos - Metallic Colors



115 AA ■
 Oro
 Gold
 Or
 Gold



171 AA ■
 Cobre
 Copper
 Cuivre
 Kupfer



123 AA ■
 Bronce
 Bronze
 Bronze
 Bronze



121 AA ■
 Plata
 Silver
 Argent
 Silber



172 AA ■
 Grafito
 Graphite
 Graphite
 Graphite

Colores Fluorescentes - Fluorescent Colors



125 B ■
 Amarillo Fluorescente
 Yellow Fluo
 Jaune Fluo
 Gelb Fluo



129 B ■
 Magenta Fluorescente
 Magenta Fluo
 Magenta Fluo
 Magenta Fluo



127 B ■
 Rojo Fluorescente
 Red Fluo
 Rouge Fluo
 Rot Fluo



128 B ■
 Azul Fluorescente
 Blue Fluo
 Bleu Fluo
 Blau Fluo



130 B ■
 Verde Fluorescente
 Green Fluo
 Vert Fluo
 Grün Fluo